

Block 7 - Part V

NOTE:
Do not scale from this drawing, written dimensions only to be used. This drawing is for planning purposes only & not for construction. Levels shown are for information purposes only & may not relate to O.S. Malin Head Datum.
For actual O.S. Malin Head Datum always refer to the Site Layout Plan.
DDA Architects Ltd. retain copyright and ownership of this design which is not transferable.

MATERIALS :

| | |
|--|---|
| ROOF | SELECTED STANDING SEAM ROOF FINISH/ SEDUM ROOF |
| WALLS | SELECTED BRICK OR SELF COLOUR RENDERED BLOCK WORK, SELECTED STONE PANEL FINISH SELECTED ZINC COATED ALUMINIUM WALL PANEL. |
| WINDOWS | SELECTED U-PVC OR TIMBER DOUBLE GLAZED WINDOWS. |
| FRONT DOOR | SELECTED U-PVC OR TIMBER FINISH DOOR WITH DOUBLE GLAZED VISION PANELS. |
| RAIN WATER GOODS | U-PVC OR TIMBER FASCIA AND SOFFIT WITH UPVC OR ALUMINIUM POWDER COATED GUTTERS & DOWNPIPES |
| CANOPY | ALUMINIUM CLAD CANOPY. |
| COPINGS, WINDOW SURROUNDS & CILLS | CONCRETE CILLS WITH WRAP AROUND D.P.C. AND INSULATION BEHIND. |

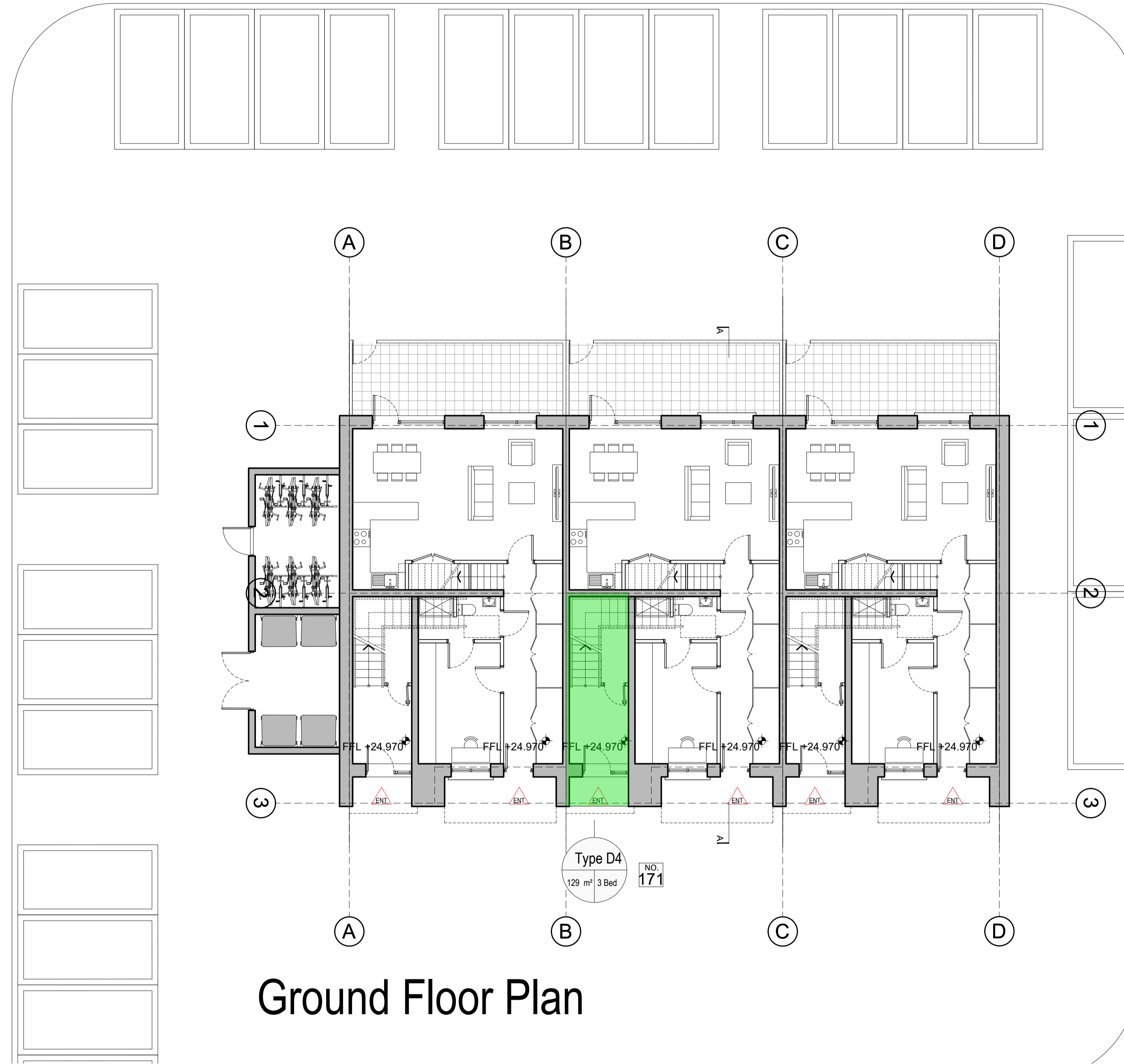
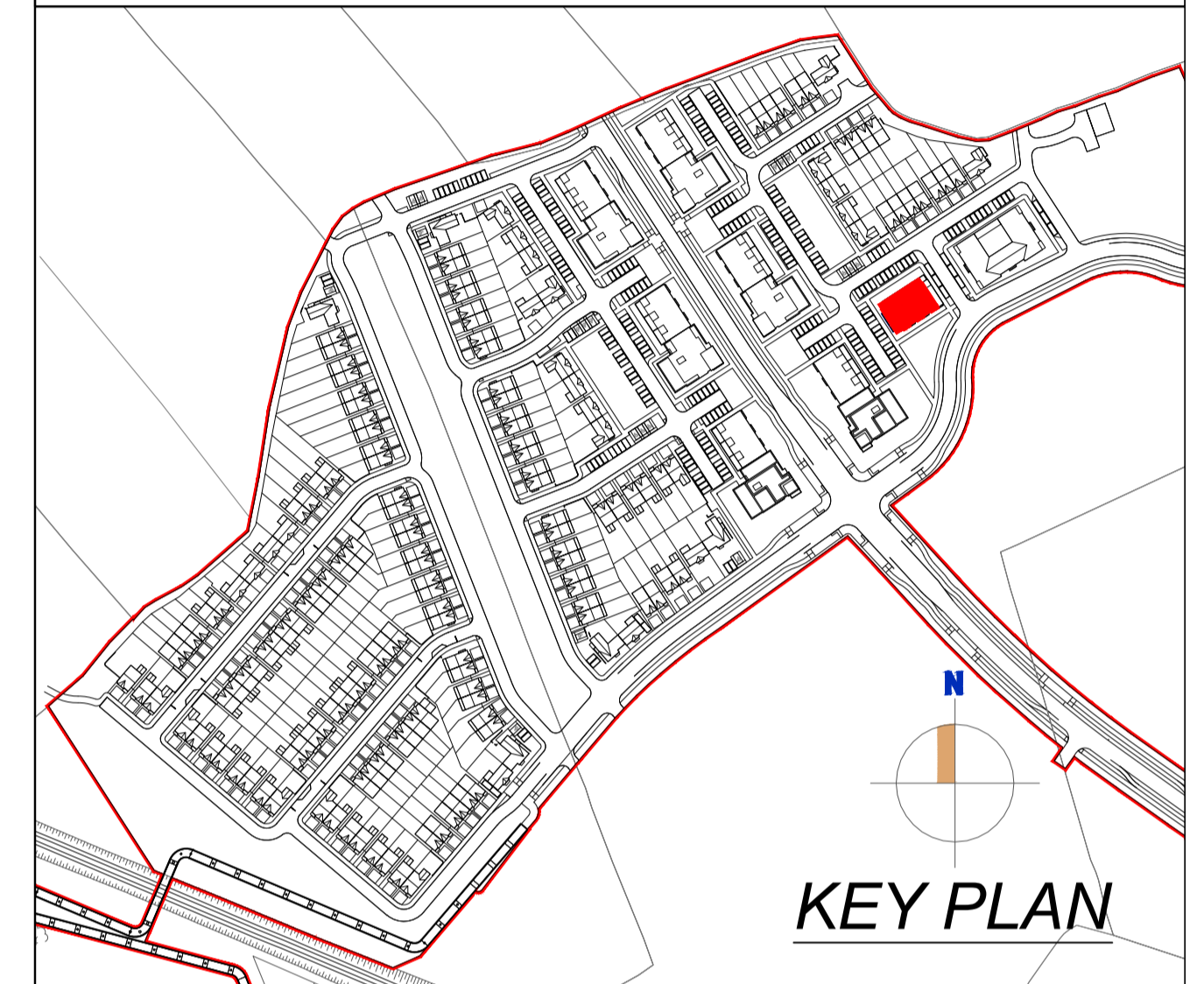

Ground Floor Plan

UNITS ALLOCATED FOR PART V

3 BED DUPLEX

| REV | DATE | DESCRIPTION | DRAWN |
|-----|------|-------------|-------|
| - | - | - | - |
| - | - | - | - |
| - | - | - | - |
| - | - | - | - |
| - | - | - | - |
| - | - | - | - |
| - | - | - | - |
| - | - | - | - |
| - | - | - | - |
| - | - | - | - |

DDA DUIGAN DOOLEY
ARCHITECTS AND PLANNING CONSULTANTS
62 BRIGHTON SQUARE, DUBLIN 6

TEL : 00 353 (1) 490 0499
EMAIL : info@ddaarch.ie
WEB : www.ddaarch.ie

RIA

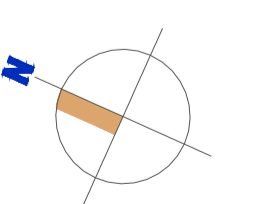

| | | | |
|---|---|-------------------------|------------------------------|
| THIS DRAWING IS COPYRIGHT © FIGURES DIMENSIONS ONLY TO BE USED | | STATUS: PLANNING | |
| CLIENT: SHANNON HOMES DROGHEDA LTD | PROJECT TITLE: COLP WEST SHD DROGHEDA | CD: | PD |
| DRAWING TITLE: BLOCK 7 - PART V GROUND FLOOR PLAN | DRAWING NUMBER: 19-001-P-6.700 | REV: | - |
| DRAWN: MA | CD: PD | DATE: OCT 2019 | SCALE: 1:100@A1; 1:200@A3 |