

This drawing is to be read in conjunction with the respective arboricultural schedules and reports relevant to this project.

Where contradictions between this drawing and any other design information becomes apparent, the respective authors should be contacted immediately.

It is the responsibility of the main site contractor to check and verify all information and measurements onsite and confirm prior to the commencement of works, and to ensure that all site operatives work in accordance with respective arboricultural reports and BS5837:2012. Trees in relation to design, demolition and construction.

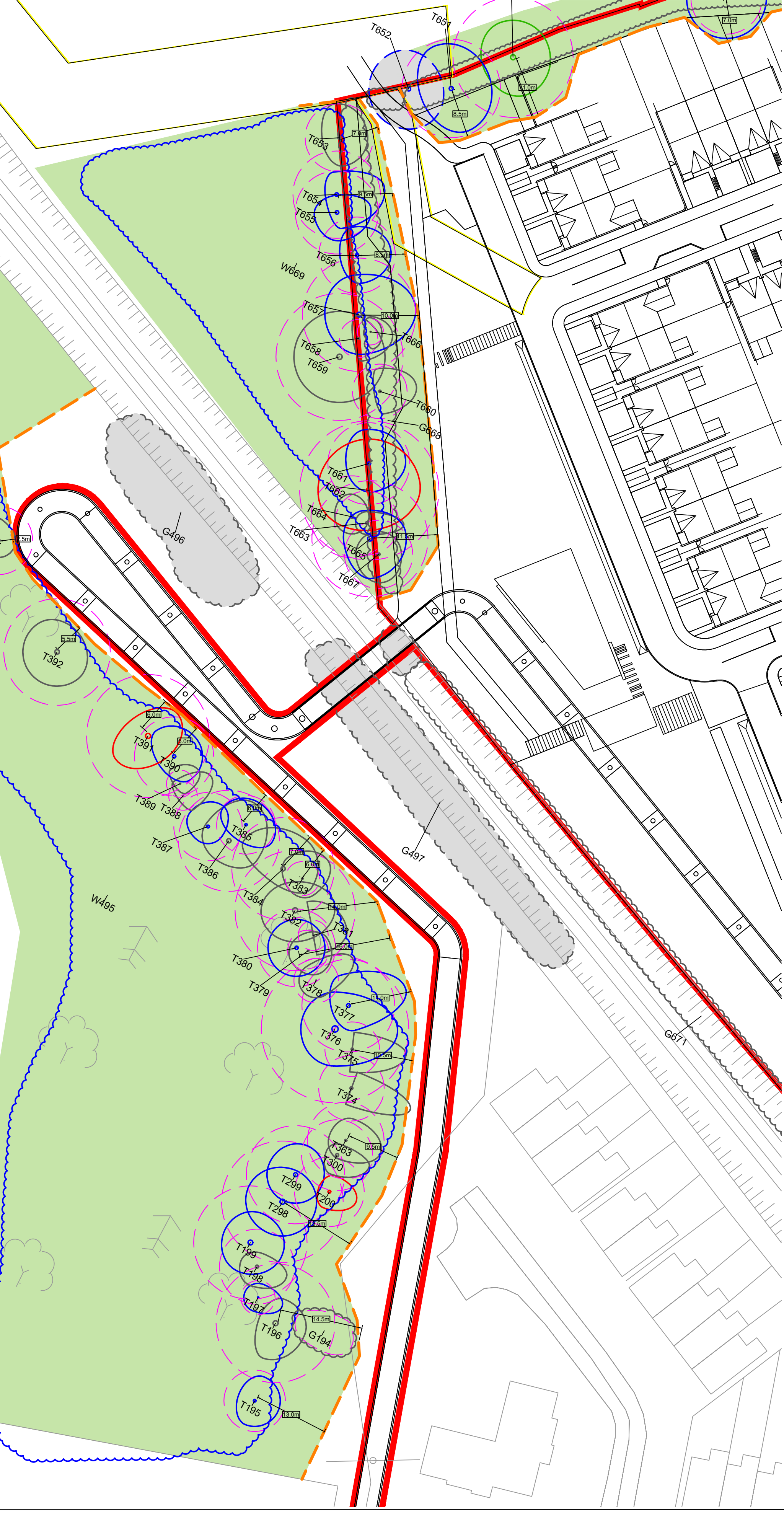
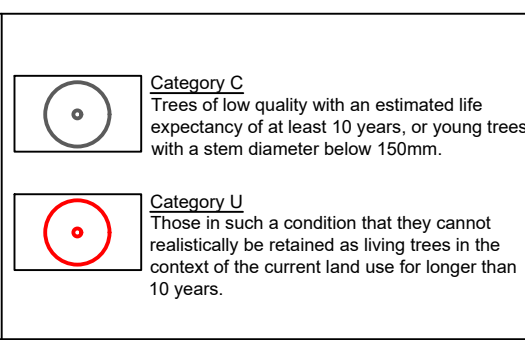
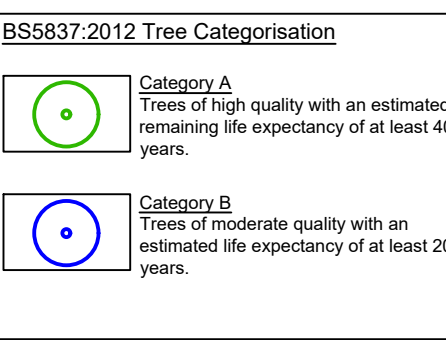
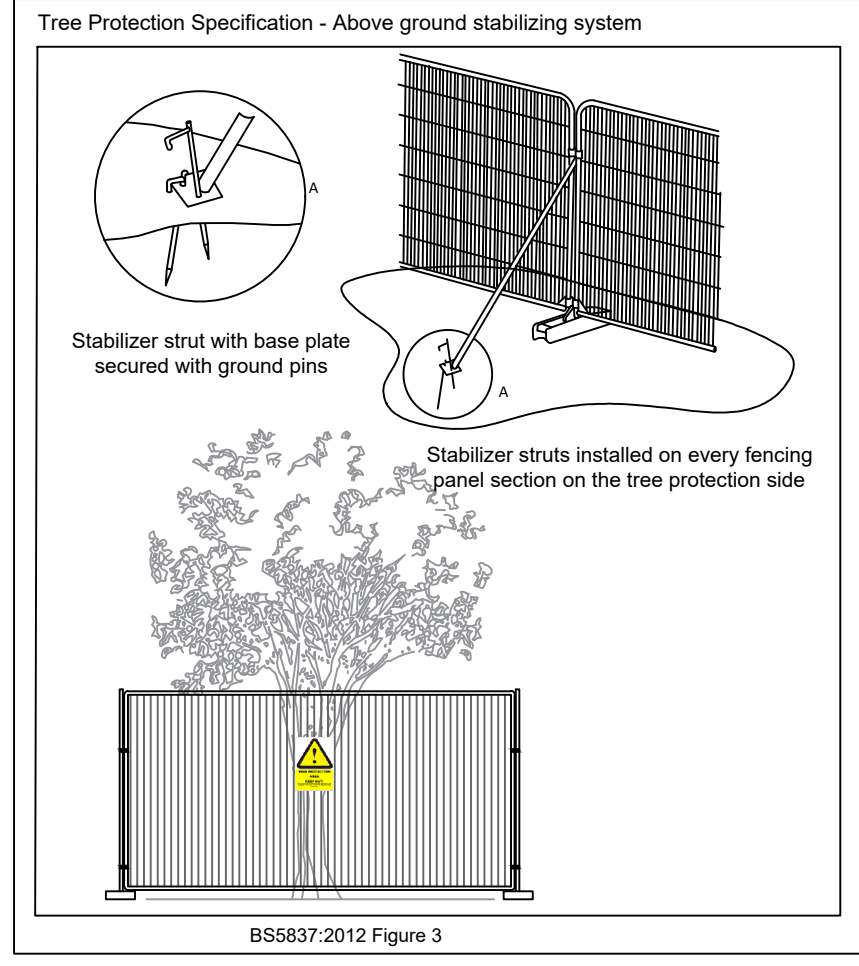
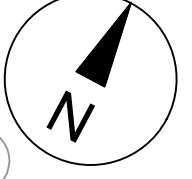
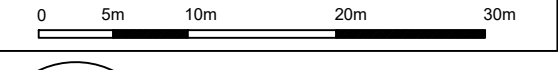

Title: Tree Removals & Protection Plan 03

Project: Colp West, Drogheda, Co. Meath.

Client: Shannon Homes Drogheda Ltd

| | | | | | |
|-------------|----------|----------|----------------|---------|----------|
| Date: | Aug 2019 | Scale: | 1:500 @ A2 | Status: | Planning |
| Drawn by: | CMcC | Dwg ref: | 180904-P-11-03 | Rev: | e |
| Checked by: | CMcC | | | | |

This drawing is the copyright of Charles McCorkell Arboricultural Consultancy has been produced for the client and project as stated above. The drawing may not be reproduced or amended, except by the written permission of Charles McCorkell Arboricultural Consultancy. No liability will be accepted for any amendments made by other persons.

Charles McCorkell
Arboricultural Consultancy

T: 085 843 7015 / E: info@cmarbor.com / W: www.cmarbor.com